

ALLEGATO "D"

Comune di OPERA
Provincia di MI

PLANIMETRIA DI CANTIERE

tavole esecutive di progetto

OGGETTO: RIQUALIFICAZIONE ENERGETICA DEL CONDOMINIO MEDIANTE
MANUTENZIONE STRAORDINARIA DI FACCIATE, IMPIANTO FOTOVOLTAICO E
IMPIANTO CENTRALE TERMICA

COMMITTENTE: CONDOMINIO 10 SPORTING MIRASOLE.

CANTIERE: VIA SPORTING MIRASOLE 33-35-37/39, OPERA (MI)

MILANO, 02/02/2022

IL COORDINATORE DELLA SICUREZZA

(INGEGNERE RUSTICO GRAZIANO FRANCESCO)

per presa visione

IL COMMITTENTE

(AMMINISTRATORE DI CONDOMINIO MEUCCI FILIPPO)

INGEGNERE RUSTICO GRAZIANO FRANCESCO

VIA DANTE ALIGHIERI 4
20090 CESANO BOSCONI (MI)
Tel.: 0236551765 - Fax: -
E-Mail: info@ingegnus.com

CerTus by Guido Cianciulli - Copyright ACCA software S.p.A.

layout cantiere

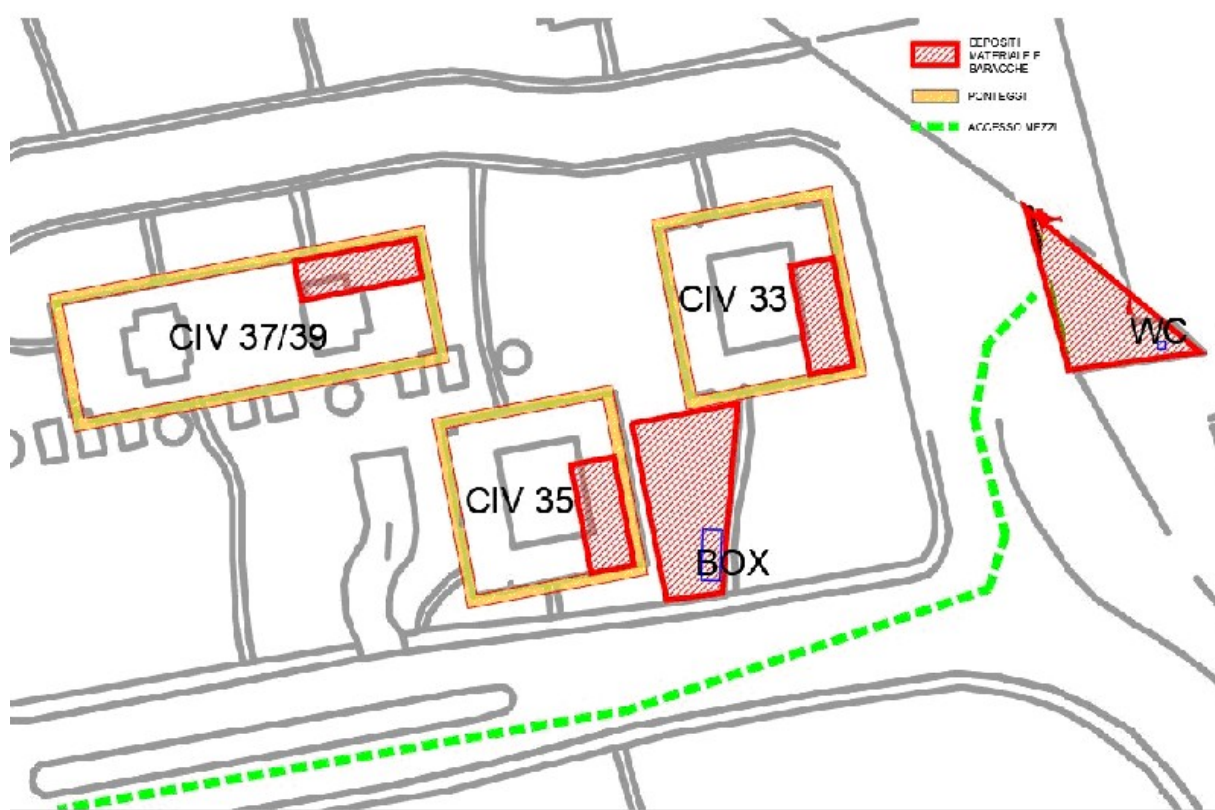

P1 PIANTA PONTEGGIO



P2 PROSPETTO



Tipo Ponteggio: tipo "Porta a bobole"
Ponteggi: metallici prefabbricati
Marchio: OORE ABRIZ O s.n.c.
Aut. ministeriale: 11/12/14.03.01.01 del 24.01.05

[illegible]

P3 PROSPETTO

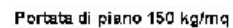

Tipi: Ponteggi: Tipi: "Porta" e "biscotti"
Ponteggi metallici prefabbricati
Marchio: CORT - FARR 710 s.n.c.
Aut. in materia n. 1112/4.00.01/01 del 24.01.05

[illegible]

PONTEGGIO PROSPETTO NORD

P5 PROSPETTO

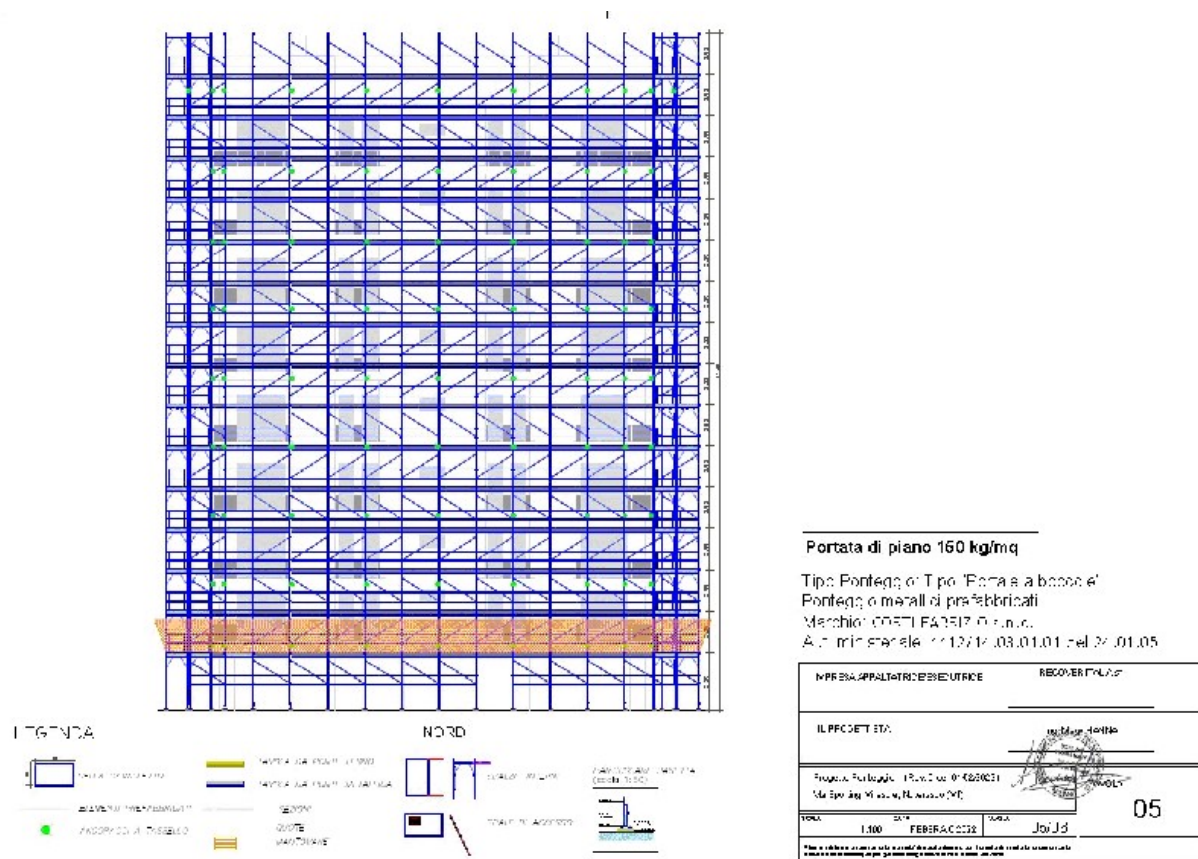

P4 PROSPETTO



Foto: Fotleggo / L'Espresso
Fotografie non idi prefabbricate
Mano e COX / E&S / L'Espresso
Aut. minist. delor. 01/12716/02-01/11 del 24/01/02

INFORME DE SAUTRICBIBLIOTHEQUE		RECUPERATION	
IL PROGETTA		1952-1953 1954-1955 1956-1957 1958-1959 1960-1961 1962-1963 1964-1965 1966-1967 1968-1969 1970-1971 1972-1973 1974-1975 1976-1977 1978-1979 1980-1981 1982-1983 1984-1985 1986-1987 1988-1989 1990-1991 1992-1993 1994-1995 1996-1997 1998-1999 2000-2001 2002-2003 2004-2005 2006-2007 2008-2009 2010-2011 2012-2013 2014-2015 2016-2017 2018-2019 2020-2021 2022-2023 2024-2025 2026-2027 2028-2029 2030-2031 2032-2033 2034-2035 2036-2037 2038-2039 2040-2041 2042-2043 2044-2045 2046-2047 2048-2049 2050-2051 2052-2053 2054-2055 2056-2057 2058-2059 2060-2061 2062-2063 2064-2065 2066-2067 2068-2069 2070-2071 2072-2073 2074-2075 2076-2077 2078-2079 2080-2081 2082-2083 2084-2085 2086-2087 2088-2089 2090-2091 2092-2093 2094-2095 2096-2097 2098-2099 2100-2101 2102-2103 2104-2105 2106-2107 2108-2109 2110-2111 2112-2113 2114-2115 2116-2117 2118-2119 2120-2121 2122-2123 2124-2125 2126-2127 2128-2129 2130-2131 2132-2133 2134-2135 2136-2137 2138-2139 2140-2141 2142-2143 2144-2145 2146-2147 2148-2149 2150-2151 2152-2153 2154-2155 2156-2157 2158-2159 2160-2161 2162-2163 2164-2165 2166-2167 2168-2169 2170-2171 2172-2173 2174-2175 2176-2177 2178-2179 2180-2181 2182-2183 2184-2185 2186-2187 2188-2189 2190-2191 2192-2193 2194-2195 2196-2197 2198-2199 2200-2201 2202-2203 2204-2205 2206-2207 2208-2209 2210-2211 2212-2213 2214-2215 2216-2217 2218-2219 2220-2221 2222-2223 2224-2225 2226-2227 2228-2229 2230-2231 2232-2233 2234-2235 2236-2237 2238-2239 2240-2241 2242-2243 2244-2245 2246-2247 2248-2249 2250-2251 2252-2253 2254-2255 2256-2257 2258-2259 2260-2261 2262-2263 2264-2265 2266-2267 2268-2269 2270-2271 2272-2273 2274-2275 2276-2277 2278-2279 2280-2281 2282-2283 2284-2285 2286-2287 2288-2289 2290-2291 2292-2293 2294-2295 2296-2297 2298-2299 2300-2301 2302-2303 2304-2305 2306-2307 2308-2309 2310-2311 2312-2313 2314-2315 2316-2317 2318-2319 2320-2321 2322-2323 2324-2325 2326-2327 2328-2329 2330-2331 2332-2333 2334-2335 2336-2337 2338-2339 2340-2341 2342-2343 2344-2345 2346-2347 2348-2349 2350-2351 2352-2353 2354-2355 2356-2357 2358-2359 2360-2361 2362-2363 2364-2365 2366-2367 2368-2369 2370-2371 2372-2373 2374-2375 2376-2377 2378-2379 2380-2381 2382-2383 2384-2385 2386-2387 2388-2389 2390-2391 2392-2393 2394-2395 2396-2397 2398-2399 2400-2401 2402-2403 2404-2405 2406-2407 2408-2409 2410-2411 2412-2413 2414-2415 2416-2417 2418-2419 2420-2421 2422-2423 2424-2425 2426-2427 2428-2429 2430-2431 2432-2433 2434-2435 2436-2437 2438-2439 2440-2441 2442-2443 2444-2445 2446-2447 2448-2449 2450-2451 2452-2453 2454-2455 2456-2457 2458-2459 2460-2461 2462-2463 2464-2465 2466-2467 2468-2469 2470-2471 2472-2473 2474-2475 2476-2477 2478-2479 2480-2481 2482-2483 2484-2485 2486-2487 2488-2489 2490-2491 2492-2493 2494-2495 2496-2497 2498-2499 2500-2501 2502-2503 2504-2505 2506-2507 2508-2509 2510-2511 2512-2513 2514-2515 2516-2517 2518-2519 2520-2521 2522-2523 2524-2525 2526-25	

P6 SEZIONE

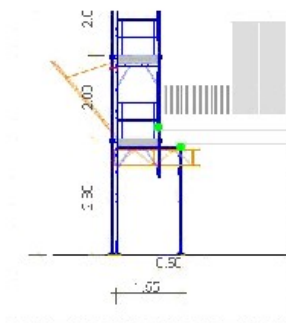

DETTAGLIO PARTENZA
G7 CNF AA - GCA A150

Portata di piano 160 kg/mq

Tipo Ponteggio: Tipo "Portale a coccodrillo"
 Ponteggio in metallo laminato ad
 Marsilio, COPT FABRILIC s.n.c.
 Aut. min. storia 3/11/2014, 23.01.01 del 24.01.05

MEMORANDUM FOR THE DIRECTOR		DATE: 11-11-64	
SUBJECT: [REDACTED]		[REDACTED]	
1. [REDACTED]		[REDACTED]	
2. [REDACTED]		[REDACTED]	
3. [REDACTED]		[REDACTED]	
4. [REDACTED]		[REDACTED]	
5. [REDACTED]		[REDACTED]	
6. [REDACTED]		[REDACTED]	
7. [REDACTED]		[REDACTED]	
8. [REDACTED]		[REDACTED]	
9. [REDACTED]		[REDACTED]	
10. [REDACTED]		[REDACTED]	
11. [REDACTED]		[REDACTED]	
12. [REDACTED]		[REDACTED]	
13. [REDACTED]		[REDACTED]	
14. [REDACTED]		[REDACTED]	
15. [REDACTED]		[REDACTED]	
16. [REDACTED]		[REDACTED]	
17. [REDACTED]		[REDACTED]	
18. [REDACTED]		[REDACTED]	
19. [REDACTED]		[REDACTED]	
20. [REDACTED]		[REDACTED]	
21. [REDACTED]		[REDACTED]	
22. [REDACTED]		[REDACTED]	
23. [REDACTED]		[REDACTED]	
24. [REDACTED]		[REDACTED]	
25. [REDACTED]		[REDACTED]	
26. [REDACTED]		[REDACTED]	
27. [REDACTED]		[REDACTED]	
28. [REDACTED]		[REDACTED]	
29. [REDACTED]		[REDACTED]	
30. [REDACTED]		[REDACTED]	
31. [REDACTED]		[REDACTED]	
32. [REDACTED]		[REDACTED]	
33. [REDACTED]		[REDACTED]	
34. [REDACTED]		[REDACTED]	
35. [REDACTED]		[REDACTED]	
36. [REDACTED]		[REDACTED]	
37. [REDACTED]		[REDACTED]	
38. [REDACTED]		[REDACTED]	
39. [REDACTED]		[REDACTED]	
40. [REDACTED]		[REDACTED]	
41. [REDACTED]		[REDACTED]	
42. [REDACTED]		[REDACTED]	
43. [REDACTED]		[REDACTED]	
44. [REDACTED]		[REDACTED]	
45. [REDACTED]		[REDACTED]	
46. [REDACTED]		[REDACTED]	
47. [REDACTED]		[REDACTED]	
48. [REDACTED]		[REDACTED]	
49. [REDACTED]		[REDACTED]	
50. [REDACTED]		[REDACTED]	
51. [REDACTED]		[REDACTED]	
52. [REDACTED]		[REDACTED]	
53. [REDACTED]		[REDACTED]	
54. [REDACTED]		[REDACTED]	
55. [REDACTED]		[REDACTED]	
56. [REDACTED]		[REDACTED]	
57. [REDACTED]		[REDACTED]	
58. [REDACTED]		[REDACTED]	
59. [REDACTED]		[REDACTED]	
60. [REDACTED]		[REDACTED]	
61. [REDACTED]		[REDACTED]	
62. [REDACTED]		[REDACTED]	
63. [REDACTED]		[REDACTED]	
64. [REDACTED]		[REDACTED]	
65. [REDACTED]		[REDACTED]	
66. [REDACTED]		[REDACTED]	
67. [REDACTED]		[REDACTED]	
68. [REDACTED]		[REDACTED]	
69. [REDACTED]		[REDACTED]	
70. [REDACTED]		[REDACTED]	
71. [REDACTED]		[REDACTED]	
72. [REDACTED]		[REDACTED]	
73. [REDACTED]		[REDACTED]	
74. [REDACTED]		[REDACTED]	
75. [REDACTED]		[REDACTED]	
76. [REDACTED]		[REDACTED]	
77. [REDACTED]		[REDACTED]	
78. [REDACTED]		[REDACTED]	
79. [REDACTED]		[REDACTED]	
80. [REDACTED]		[REDACTED]	
81. [REDACTED]		[REDACTED]	
82. [REDACTED]		[REDACTED]	
83. [REDACTED]		[REDACTED]	
84. [REDACTED]		[REDACTED]	
85. [REDACTED]		[REDACTED]	
86. [REDACTED]		[REDACTED]	
87. [REDACTED]		[REDACTED]	
88. [REDACTED]		[REDACTED]	
89. [REDACTED]		[REDACTED]	
90. [REDACTED]		[REDACTED]	
91. [REDACTED]		[REDACTED]	
92. [REDACTED]		[REDACTED]	
93. [REDACTED]		[REDACTED]	
94. [REDACTED]		[REDACTED]	
95. [REDACTED]		[REDACTED]	
96. [REDACTED]		[REDACTED]	
97. [REDACTED]		[REDACTED]	
98. [REDACTED]		[REDACTED]	
99. [REDACTED]		[REDACTED]	
100. [REDACTED]		[REDACTED]	